

LAYOUT PLAN OF HEAD OFFICE KSPH&IDCL

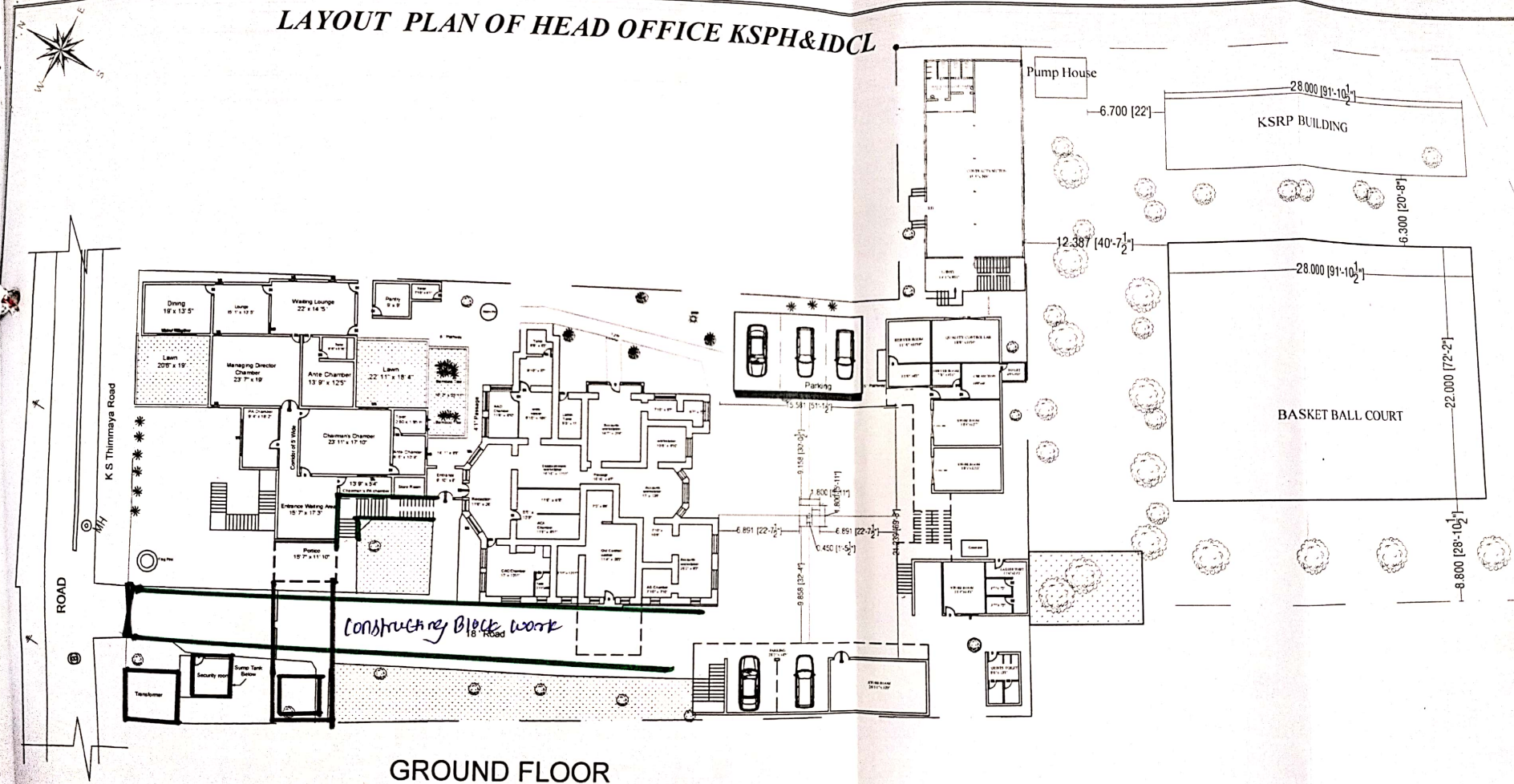

GROUND FLOOR

CORPORATE OFFICE LAND AREA - 2971.17 Sq.m/31981.40 Sq.ft Additional Area(2311.51sq.m/24880.88sq.ft)			
GROUND FLOOR AREA STATEMENT			
Description	Area in Sq.m	Area in Sq.ft	
Complex	328.12	3531.85	
Attachment / Accounts	396.94	4272.62	
Annex Building -01	173.56	1868.18	
Partial section building	199.77	2150.30	
Total area : 1312.04 sq.m (14122.68sq.ft)			

5. Annexe Building -02	116.00	1248.51
6. Gents Toilet	13.20	142.08
7. Parking	84.45	909.01

LEGEND:

- EXIT ROUTE
- SITE BOUNDARY

FIRE ACTION :

- Leave the building by the designated route.
- Report to the Assembly point.
- Do not stop to collect personal belongings.
- Do not return to the building for any reasons until authorized to do so.

DWG NO.:

TITLE: LAYOUT PLAN (G.F. PLAN)
SCALE: N.T.S.
REVISION NO. 00
DATE OF ISSUE:

KARNATAKA STATE POLICE HOUSING CORPORATION
NO.59, RICHMOND ROAD, BANGALORE
- 560 025
phone: 080 25584402, 25594893, Fax: 25584402
website: www.ksphe.org



Scanned with OKEN Scanner

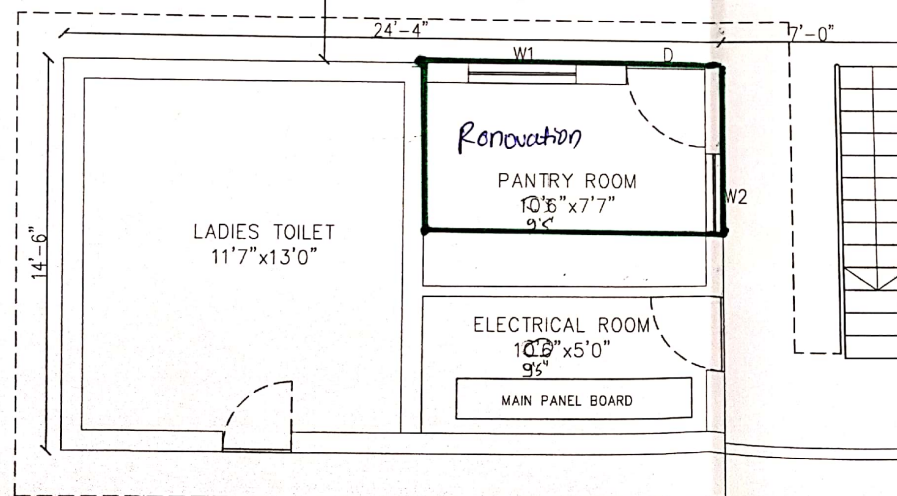
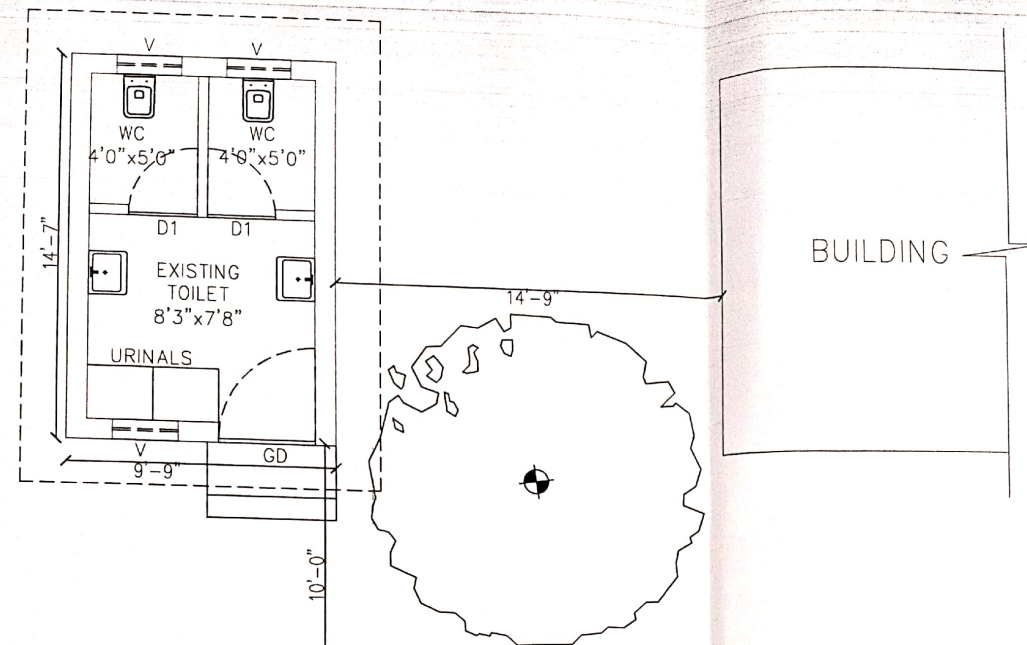

GROUND FLOOR PLAN

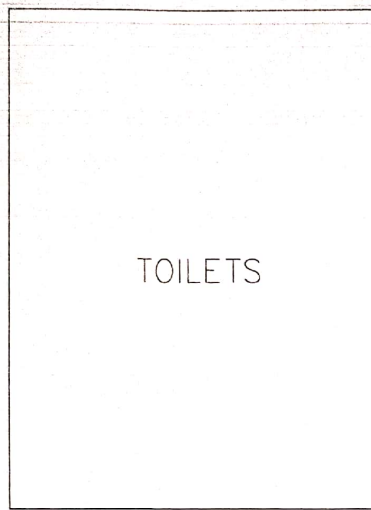

TOILETS

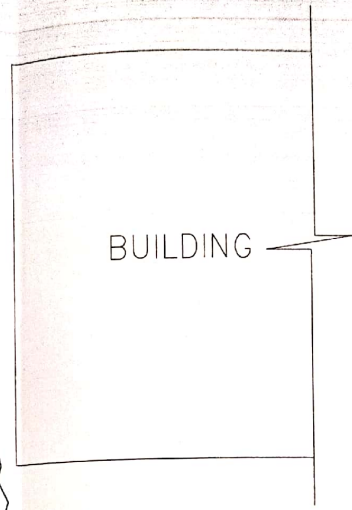
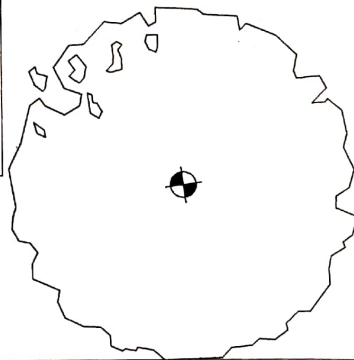

BUILDING

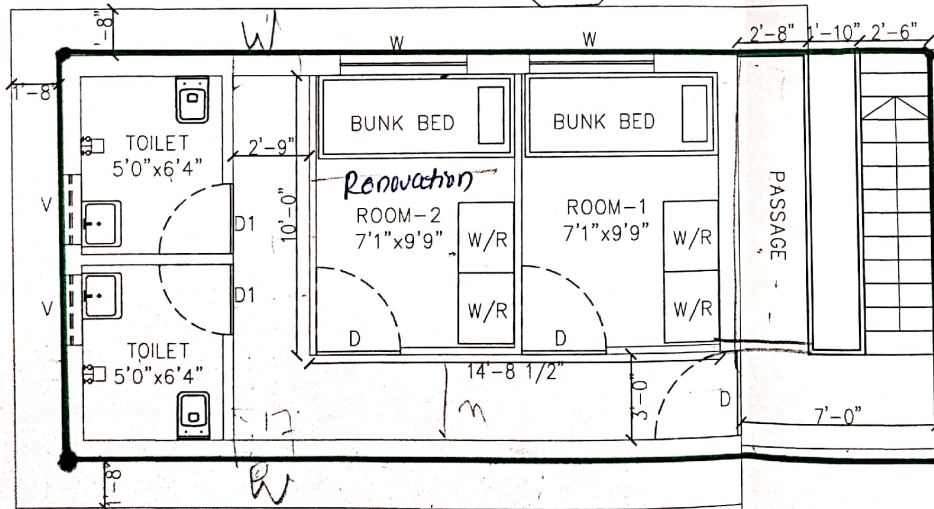

FIRST FLOOR PLAN